

*The First New England Municipal Clerks Institute*



*Newport, Rhode Island*

*August 1975*



Donald Levitan



James L. Wright

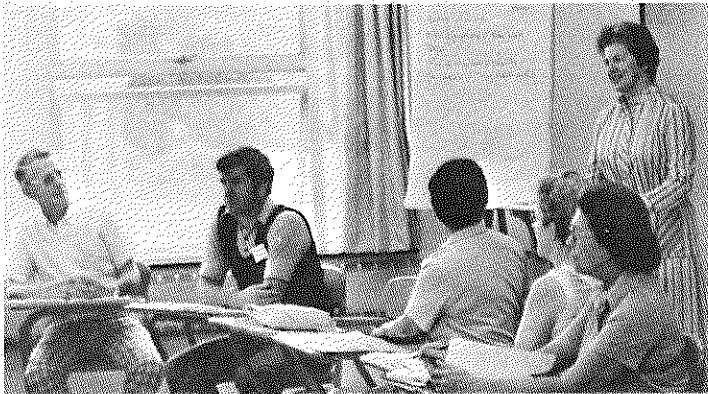

Sister Lucille McKillop



O'Hare Academic Center



Arline B. Klingensmith  
 Ernest Platt  
 Audrey N. Davis  
 Mary T. Levcowich  
 Margery F. Borders  
 Joseph M. Hanley

Anne A. Mandeville  
 Ernest E. LaFond  
 Herman H. Rose  
 Roger D. Medbury  
 Josephine T. Langworthy  
 Joseph L. Gerardi



Vivian L. Coburn, Vt.  
 Cherina M. Viau, Ct.

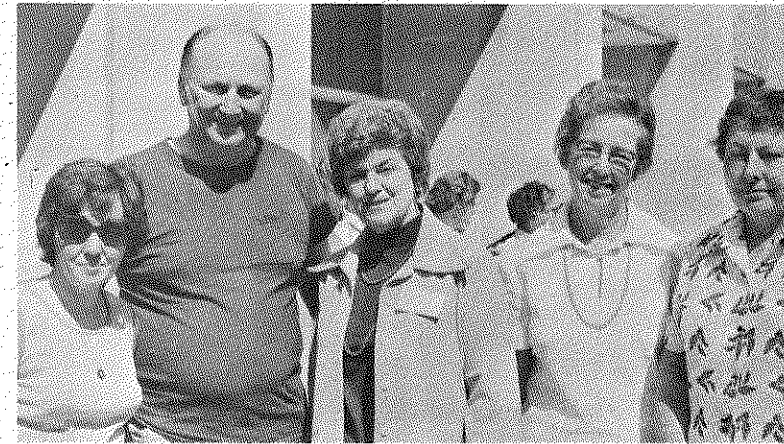

Helen F. Carey      Shirley Stevens  
 Kathleen Long      Edna L. Wentworth  
 James L. Wright



Elizabeth M. Blaser  
Christine M. Callahan  
Richard A. Clark  
Ann C. Cresine  
Lois K. Ennis  
Esther K. Hart

Helen Lemek  
O. David Matson  
Estelle M. Matusko  
Edith P. McCracken  
Mary R. McDonough  
Catherine R. McKim

Ethel O'Day  
Janice R. Parmenter  
Nancy J. Preston  
Eileen A. Rawson  
Dorothy A. St. Michael  
Elden R. Salter

Margaret Tavalone  
Jane P. Votta  
Betty J. Vullo  
Elizabeth M. Waterman  
J. Herbert Williamson



Michael P. Curran

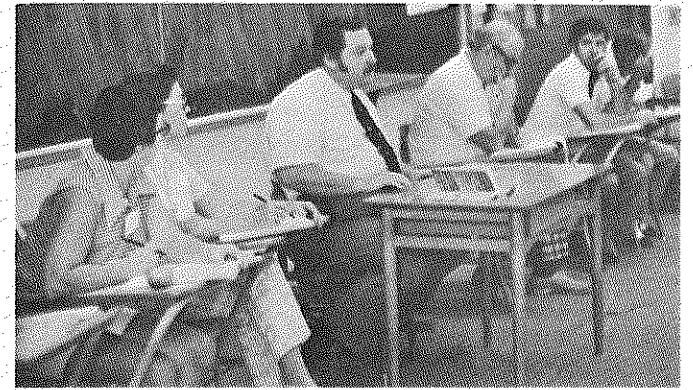

Thomas J. Lynch, Jr.



Clyde McKee

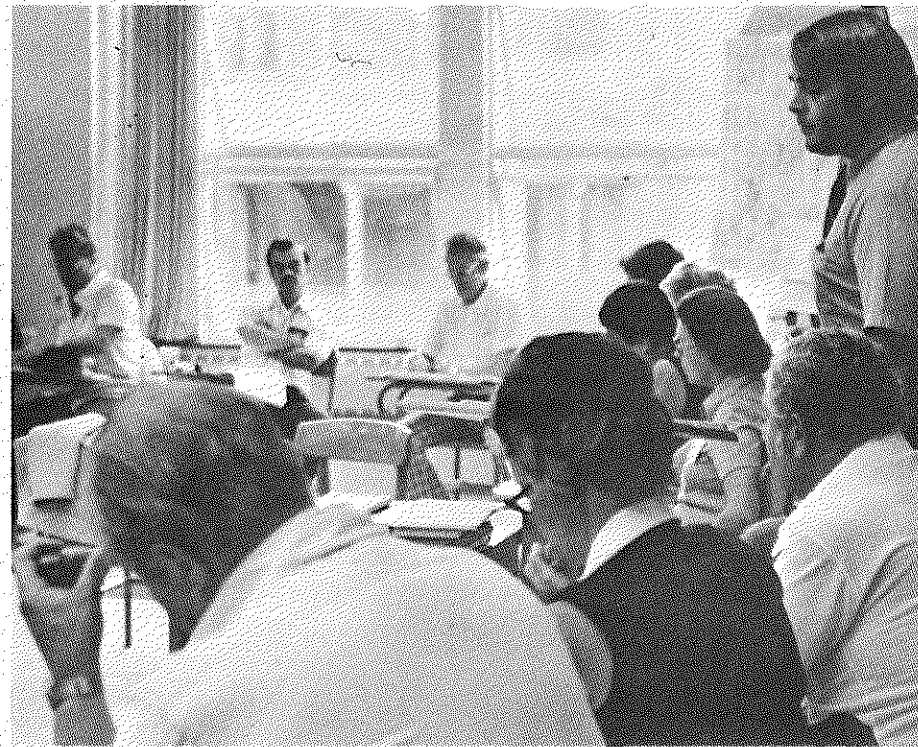

Charles Lemoine, Jr.

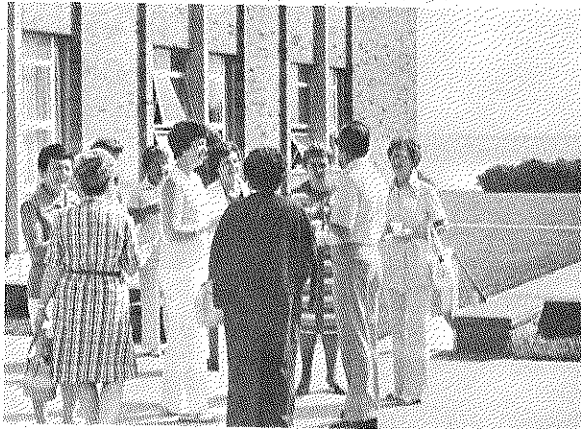
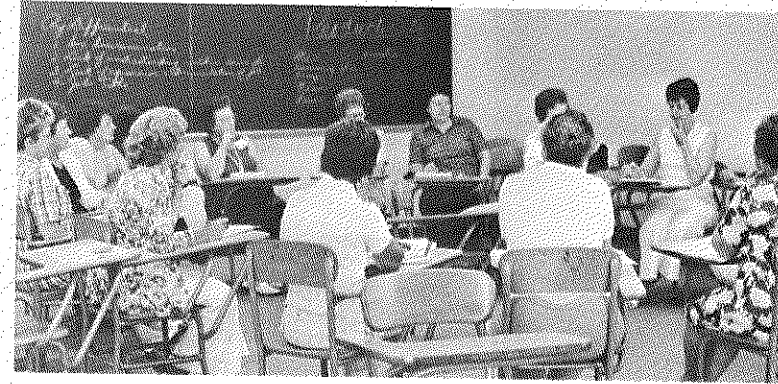
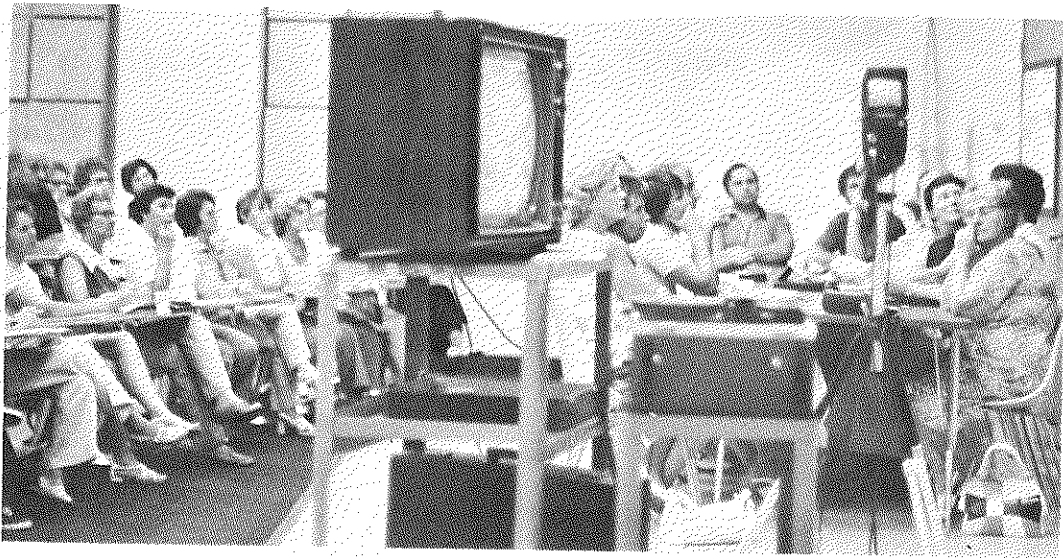

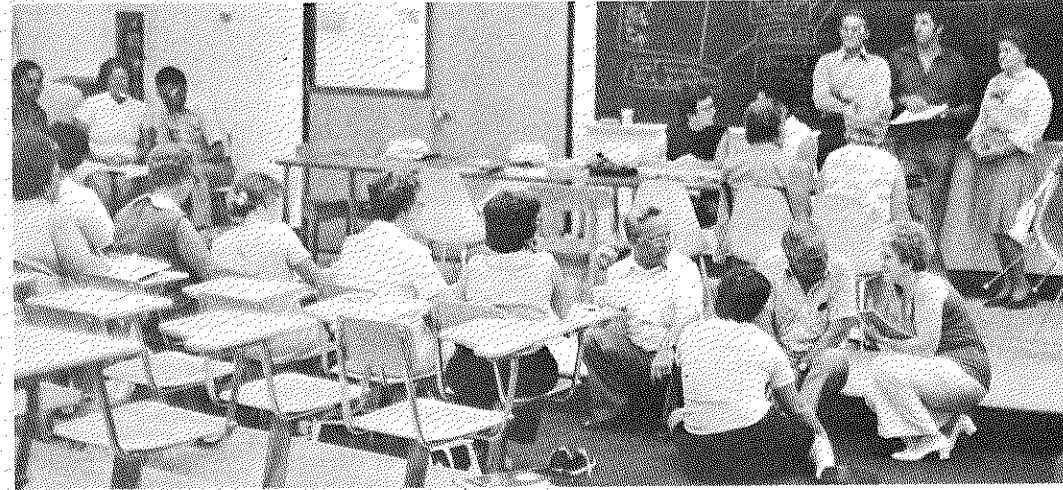
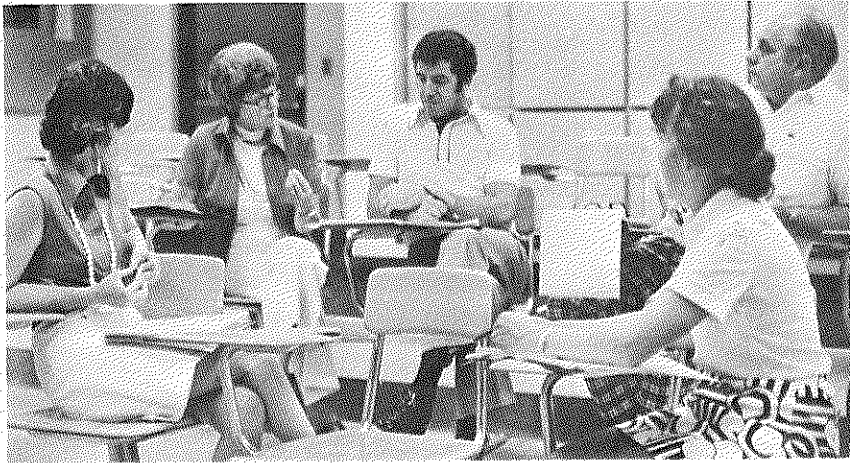
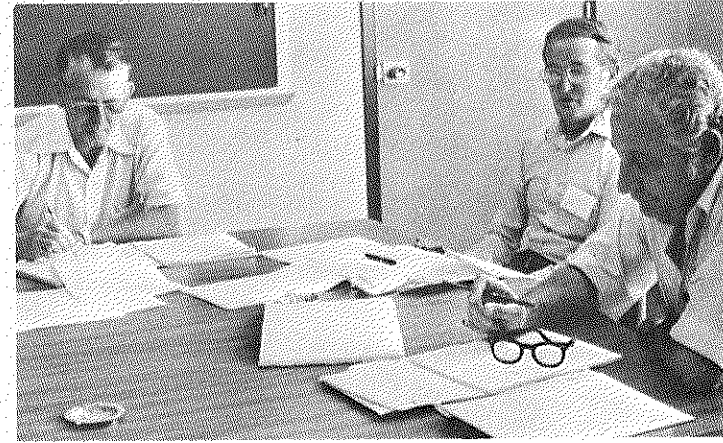
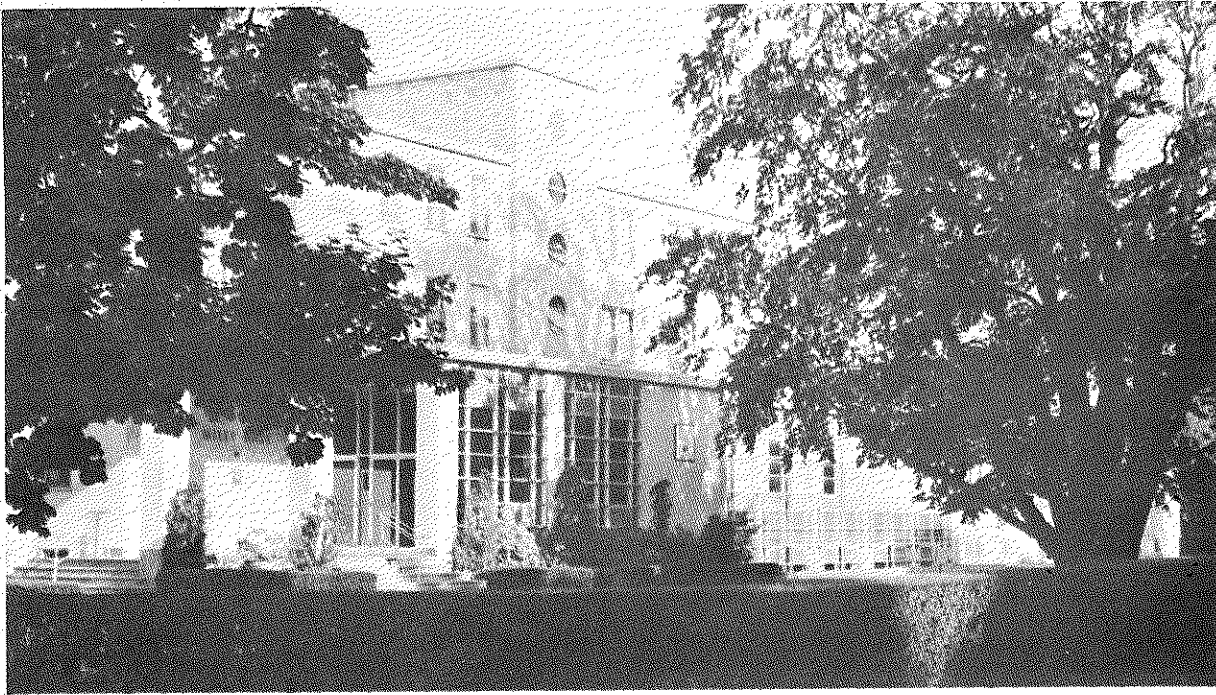

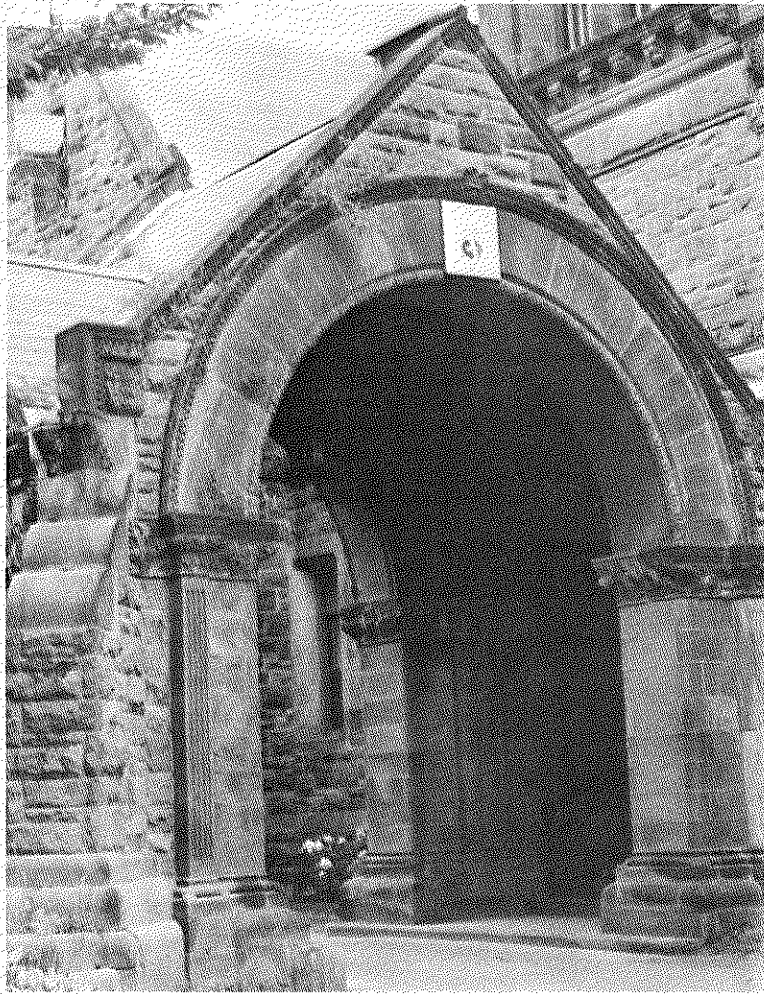

*Library*

*Sponsored by: NEW ENGLAND ASSOCIATION of TOWN and CITY CLERKS  
Assisted by: HERMAN H. ROSE, Supervisor, Community Development Training  
HENRY L. PAQUIN, C.M.C., Principal Community Assistance Specialist*

*photographs and layout: henry l. paquin*

STATE of RHODE ISLAND and Providence Plantations  
Department of Community Affairs  
DIVISION of HOUSING and GOVERNMENT ASSISTANCE  
150 Washington Street  
Providence, R. I. 02903

BULK MAIL  
U. S. POST,  
PAID  
PROVIDENCE  
PERMIT NO